

Existing Site Plan
Scale: 1:200

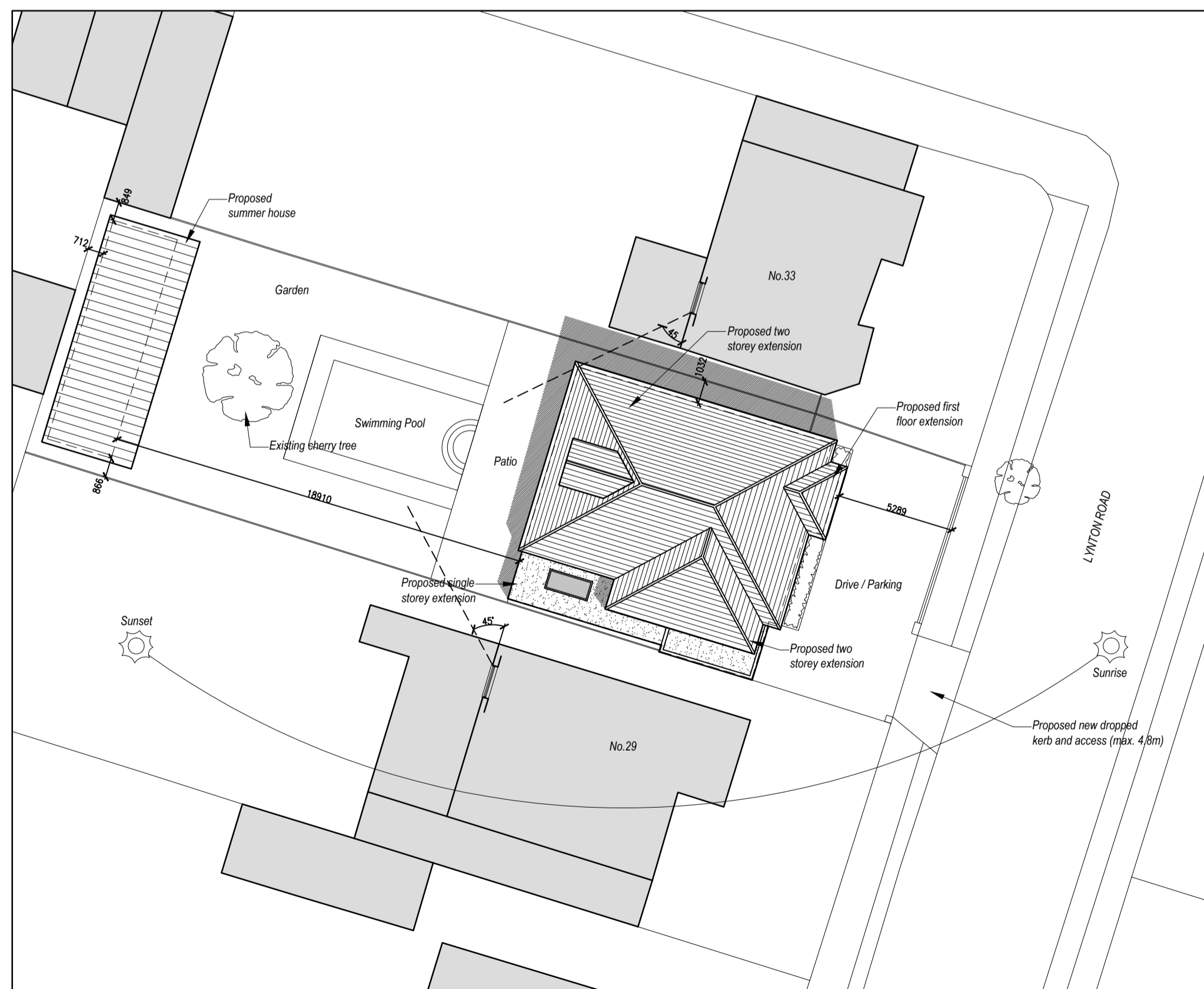

Proposed Site Plan
Scale: 1:200

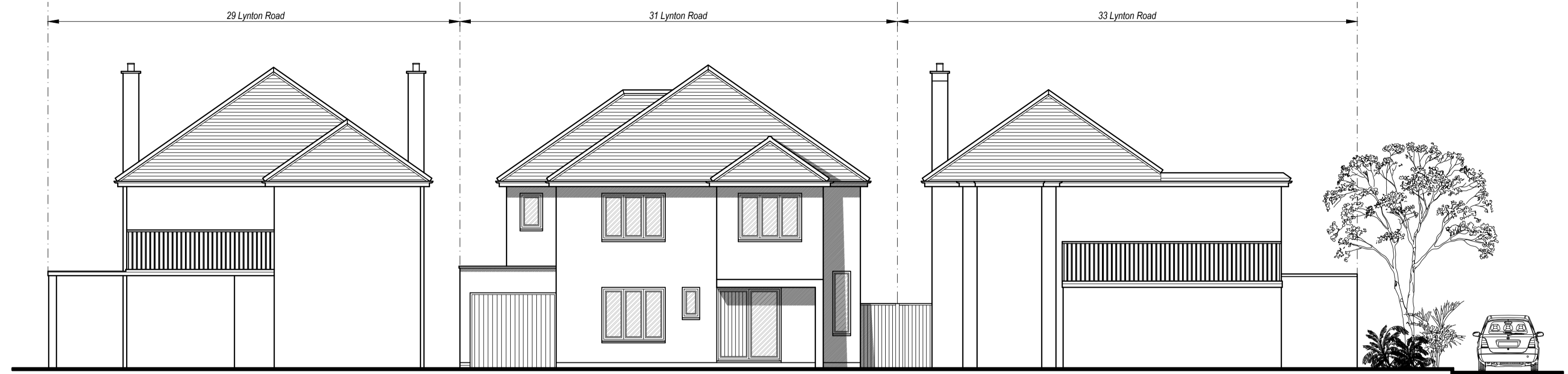

Proposed Street Elevation
Scale: 1:100

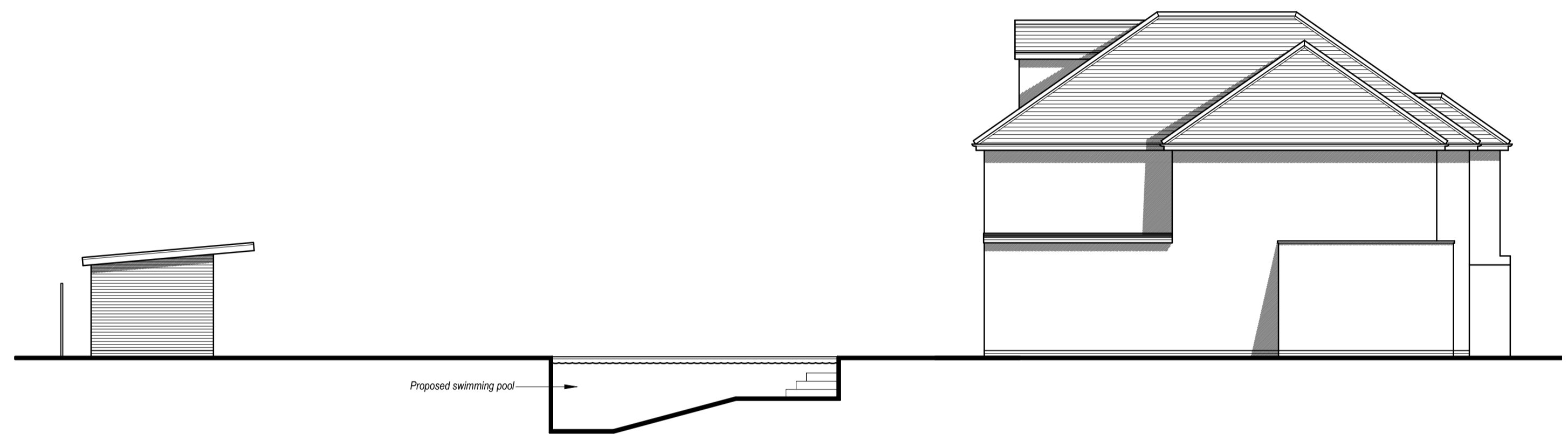

Proposed Section
Scale: 1:100

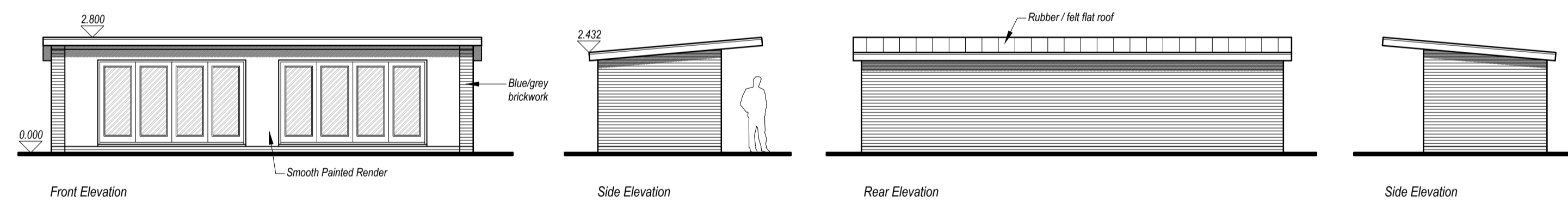

Proposed Elevations
Scale: 1:100

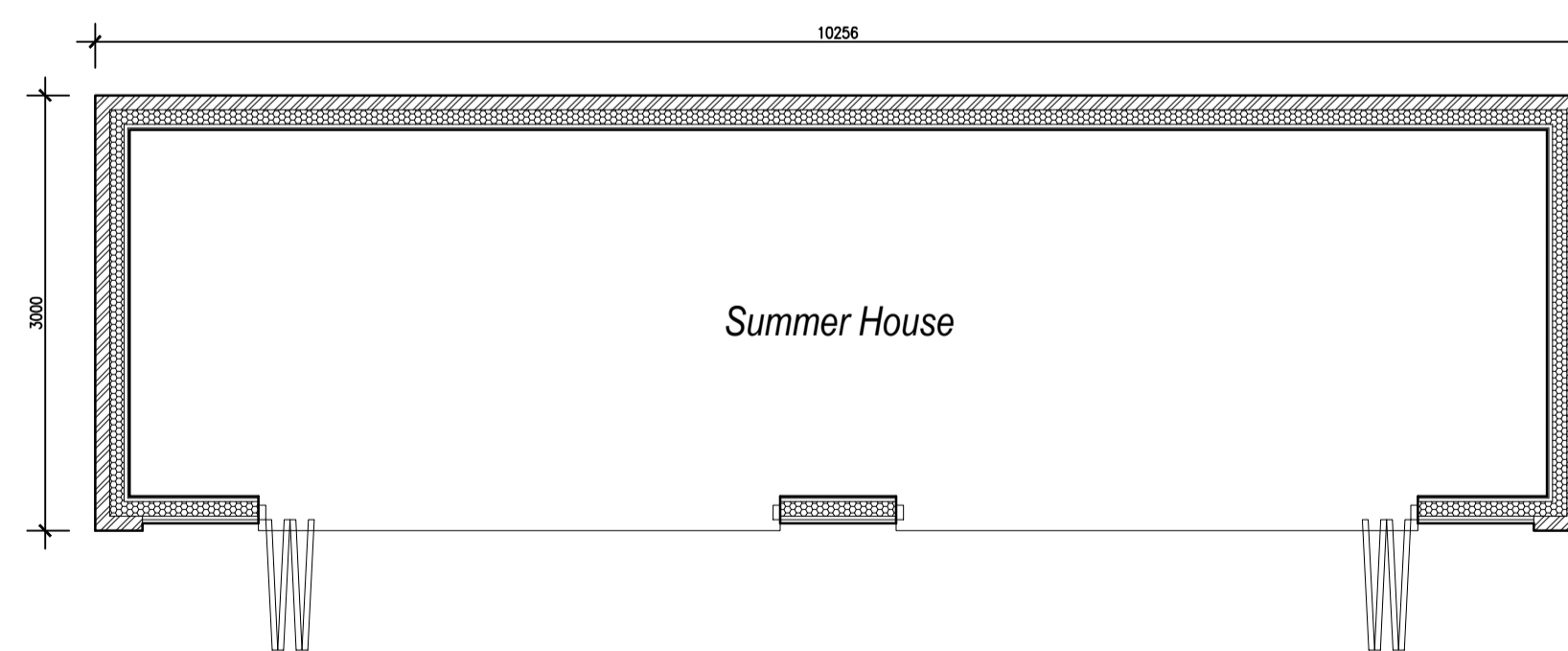

Proposed Floor Plan
Scale: 1:50



Location Plan
Scale: 1:1250

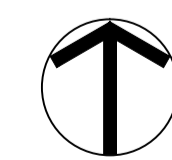

Rev K: 30.01.2017 - Amended To Planners Comments

Status: **Planning**



Medusa Design
Architectural Designers
Unit 4, Stour Valley Business Centre,
Brunton Lane, Sudbury, CO10 7GB
Tel: 01787 883339 Fax: 01787 882658
E-Mail: info@medusadesign.co.uk
Web site: www.medusadesign.co.uk

Client:
Mr & Mrs McCoy

Project:
**Proposed Extensions And Alterations To
31 Lynton Road, Southend-On-Sea,
Essex, SS1 3BE**

Drawing Details:
**Existing And Proposed Site Plans
Floor Plan, Elevations And Location Plan**

Date: **Aug 2016** Scale/s: **1:50, 1:100, 1:200
And 1:1250 @A1** Drawn: **MJM**

Number: **1530/16/03** Rev: **K**